

SEAL:

These design drawings have been prepared solely as an instrument of architectural services for the architect, Benjamin Rutella, exclusively, and shall not be used for any other purpose without the written consent of the architect. Any reproduction, in part or in whole, or any redesign by any other architect, drafter, contractor or other person without the written consent of the architect shall be prohibited as stated in N.Y.S. and national by-laws and as per approved copyright laws. The architect shall be held responsible for the full extent of all damages, liabilities, commissions and costs arising from such construction drawings, unless authorized by written consent from the architect on record.

BENJAMIN RUTELLA ARCHITECTS
DESIGN CLASSICS
BENJAMIN RUTELLA, R.A., AIA

237 EAST BROADWAY
 LONG BEACH, NEW YORK 11561
 (516) 431-7757
 E-MAIL: brutella@vertzon.net

PROJECT: PROPOSED DINETTE / CAFE AND CONVENIENCE STORE USE PERMIT WITH INTERIOR RENOVATION & VEST. ADDITION
LOCATION: 348 NORTH WINDSOR AVENUE, VILLAGE OF BRIGHTWATERS, N.Y.
TENANT: VIKING BERGESE CORPORATION
PROPERTY OWNER: ROCKWELL REALTY, CORP.

REVISIONS:

COMPLETION DATE:
 October 1, 2015

DRAWN BY: BENJAMIN RUTELLA, R.A.
START DATE: July 28, 2015

CHECKED BY: BENJAMIN RUTELLA, R.A.
DATE: August 6, 2015

DRAWINGS
 EXISTING EXTERIOR ELEVATIONS WITH PROPOSED NEW FRONT ENTRY VESTIBULE AND EXISTING CROSS-SECTION

SHEET#
A-3
FILE # 0728-2015

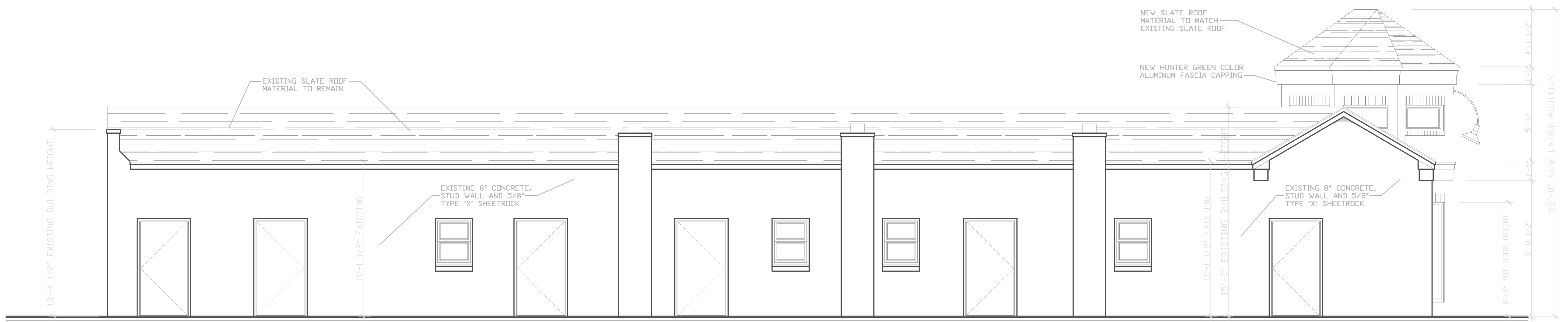

REAR EXTERIOR ELEVATION (Existing Conditons with New Design Planning)

SCALE: 1/4" = 1'-0"

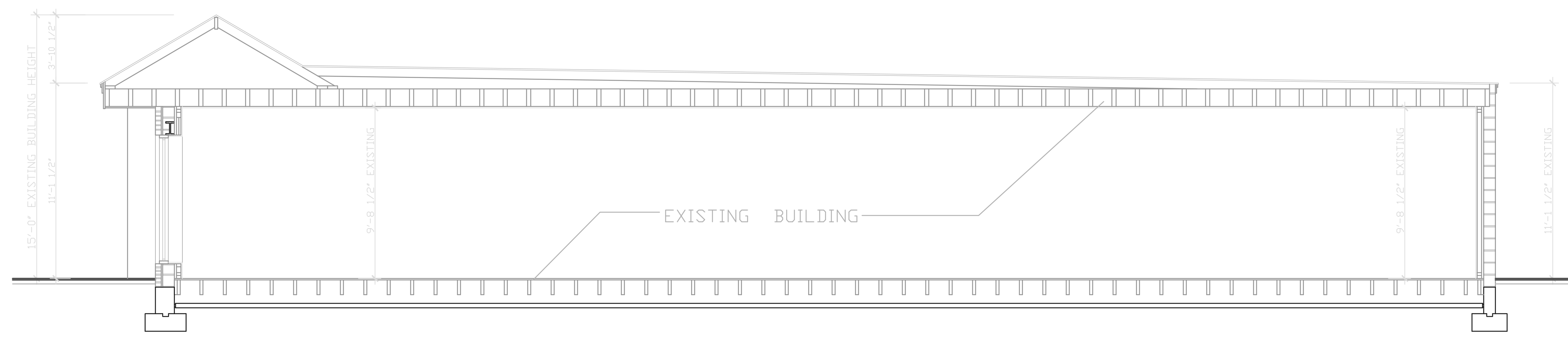

CROSS-SECTION 'A' (Existing Conditons)

SCALE: 1/4" = 1'-0"